

Dry Yield

r0ss - rt - 1



Client Information:

Client: r0ss
 Farm: rt
 Field: 1

Field Information:

Crop: Rice (Long)
 Start Date: 8/11/2011
 Product: Rice (Long)
 Elapsed Time: 0.412 h
 Area: 3.31 ac
 Average Yield: 49.6 bu/ac
 Average Dry Weight: 8,043.3 lb/ac
 Total Yield: 164.2 bu
 Total Dry Weight: 26,603 lb
 Average Moisture: 14.76 %
 Productivity(area/hour): 8.03 ac/h

Legend Information:

Units = bu/ac

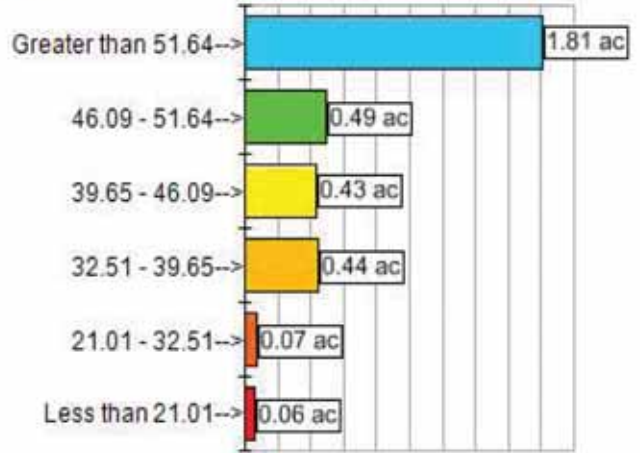

Field information and legend apply to active map layer only.

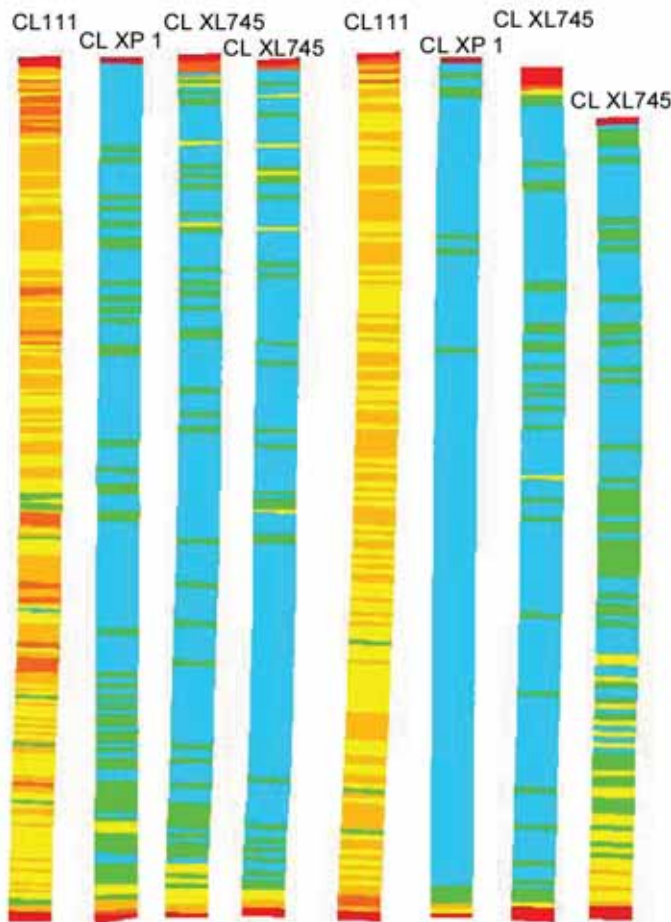

400 ft





Experiment Summary

| Farm Name | Experiment Type | Year | District | County | State | Tillage | Drill Type |
|-------------|---------------------------|------|----------|-----------|-------|---------------|------------|
| HEBERT FARM | RICETEC FIELD YIELD TRIAL | 2011 | 9 | Vermilion | LA | State seedbed | GP 2020 |

Field No.: _____
 Previous Crop & Year: Fallow - 2011
 Soil Type: SILT LOAM

Treatment Summary

| Treatment | Total Acres | Planned N Units (lbs/ac) | Actual N-P-K (lbs/ac) | Planting Date | Seeding Rate (lbs/ac) | Emerg. Date | Plants/ft ² | E. to Panicle Initiation | E. to 50% Heading | E. to 20% Moisture |
|--------------------|-------------|--------------------------|-----------------------|---------------|-----------------------|-------------|------------------------|--------------------------|-------------------|--------------------|
| CL111-1 | 3 | 120-30-0 | 0-0-0 | 3/23 | 65 | 4/3 | 18.35 | 66 | 84 | |
| CLEARFIELD XP 1-2 | 1.5 | 120-0-30 | 0-0-0 | 3/23 | 25 | 4/3 | 4.2 | 64 | 82 | |
| CLEARFIELD XL745-3 | 2.2 | 120-0-30 | 0-0-0 | 3/23 | 25 | 4/3 | 4.8 | 67 | 85 | |
| CLEARFIELD XL745-4 | 2.2 | 120-0-30 | 0-0-0 | 3/23 | 18.75 | 4/3 | 3.2 | 68 | 86 | |

Harvest Summary

| Treatment | Moisture Percentage | Grain Yield (DRY LBS PER ACRE) | Height (inch) | Lodging Score | Milling% | |
|-------------------------------|---------------------|--------------------------------|---------------|---------------|----------|-------|
| | | | | | Whole | Total |
| Main Crop Information | | | | | | |
| CL111-1 | 15.7 | 6,505 | 40.23 | 3,225 | 60 | 69 |
| CLEARFIELD XP 1-2 | 13.75 | 8,078 | 35.5 | 0 | 56 | 70 |
| CLEARFIELD XL745-3 | 15.55 | 7,914 | 43.75 | 1,125 | 62 | 71 |
| CLEARFIELD XL745-4 | 15.85 | 7,893 | 48.65 | 0,875 | 57 | 69 |
| Ratoon Information | | | | | | |
| CL111-1 | | 1,978 | | | | |
| CLEARFIELD XP 1-2 | | 3,151 | | | | |
| CLEARFIELD XL745-3 | | 3,617 | | | | |
| CLEARFIELD XL745-4 | | 2,781 | | | | |
| Total Crop Information | | | | | | |
| CL111-1 | | 8,483 | | | | |
| CLEARFIELD XP 1-2 | | 11,229 | | | | |
| CLEARFIELD XL745-3 | | 11,531 | | | | |
| CLEARFIELD XL745-4 | | 10,674 | | | | |